RULES OF DEBATE
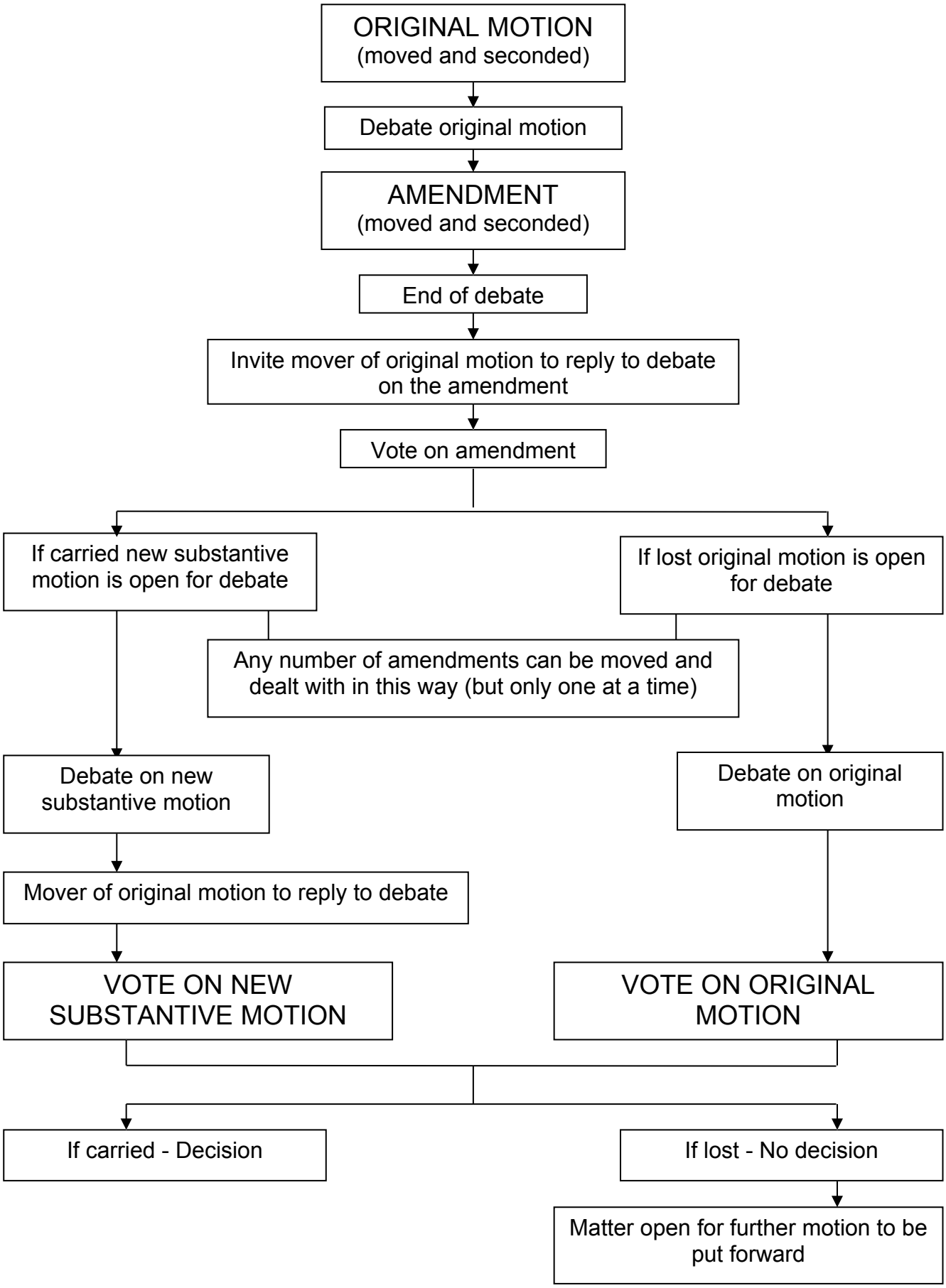
(Diagram showing how decisions can be made)